BERNHARD KNAUS | FINE ART

Stefan à Wengen

Untitled, 03.05.2011, 2011
Works on Paper

Pencil on paper
28,1 x 21,3 cm | 11 x 8 1/2 in
SW/P 12

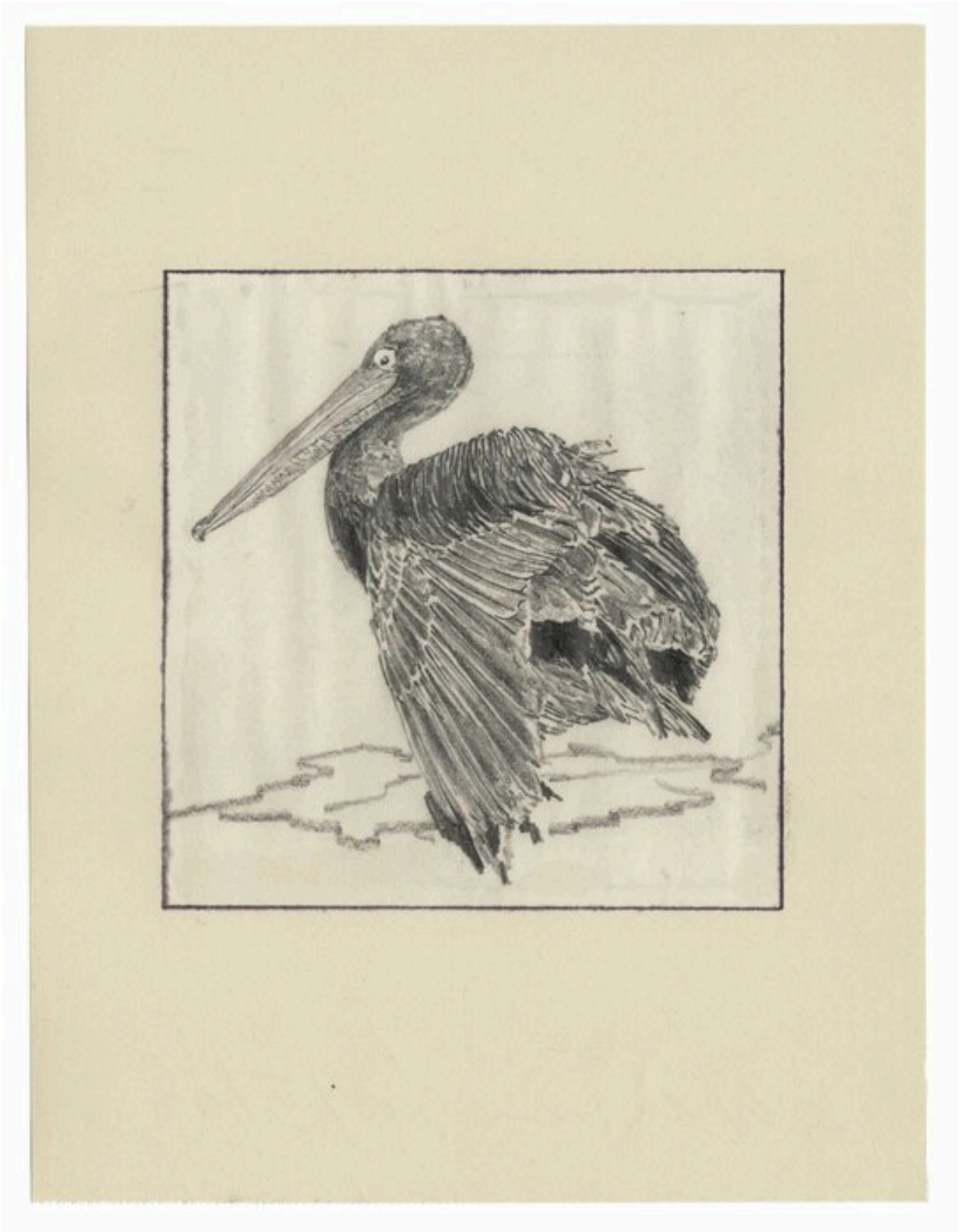

Bernhard Knaus Fine Art

Niddastrasse 84
60329 Frankfurt am Main
Fon +49 (0)69 244 507 68
knaus@bernhardknaus.de
bernhardknaus.com

© Bernhard Knaus 2021