BERNHARD KNAUS | FINE ART

Giacomo Santiago Rogado

Chameleon, Basel, 2020
Installations

August 20 – November 19, 2020
Helvetia Art Foyer, Basel, Switzerland

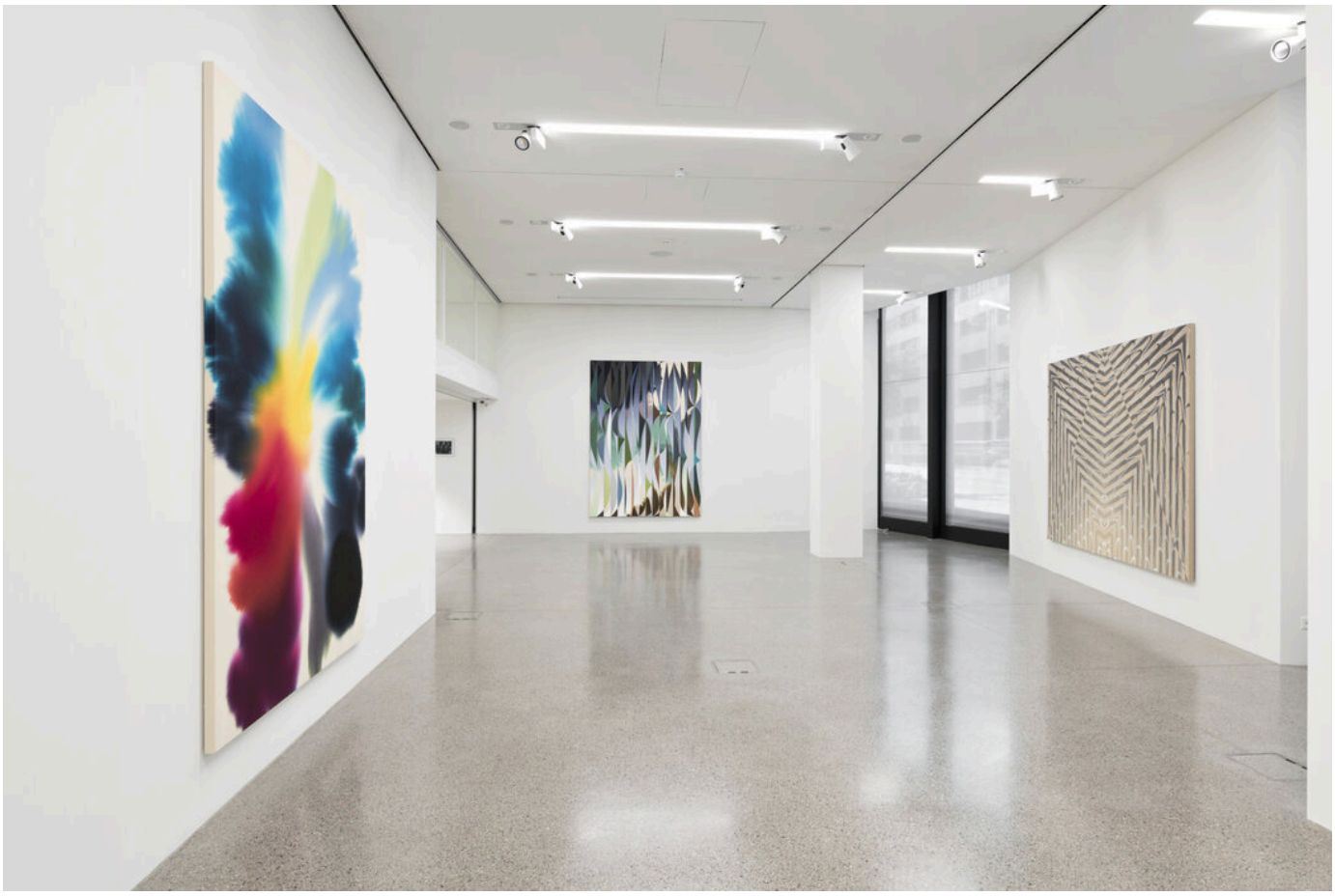



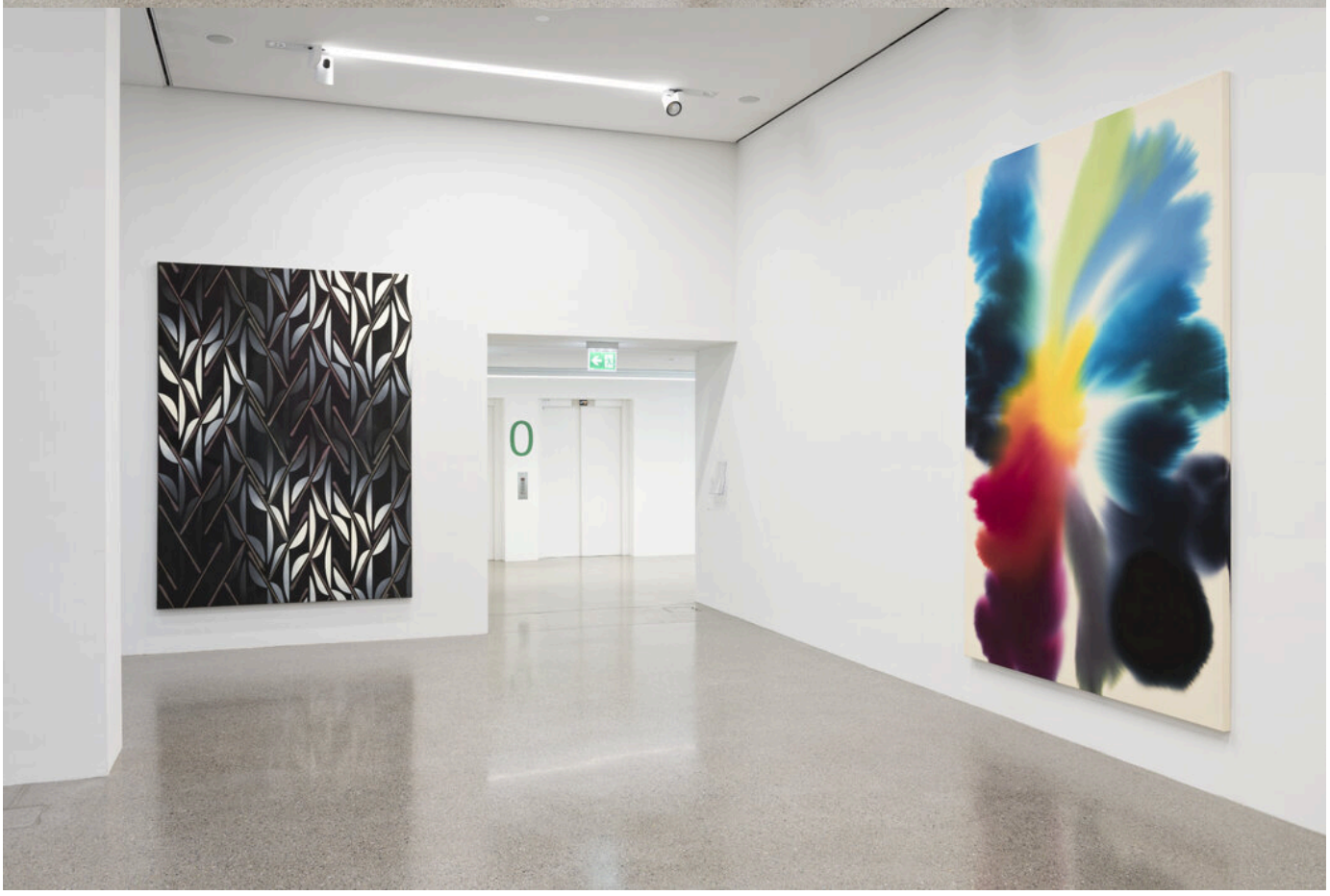
0

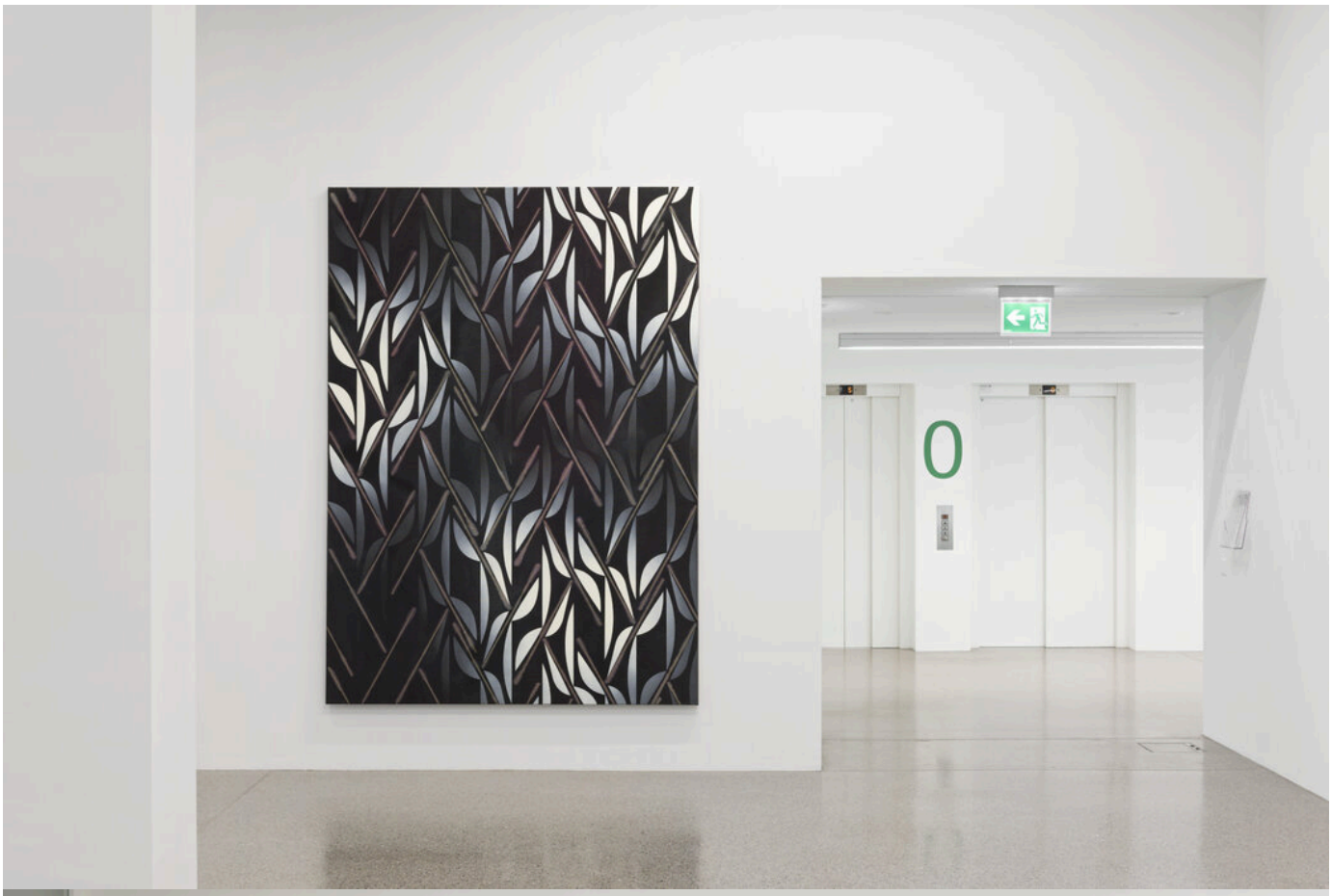
0







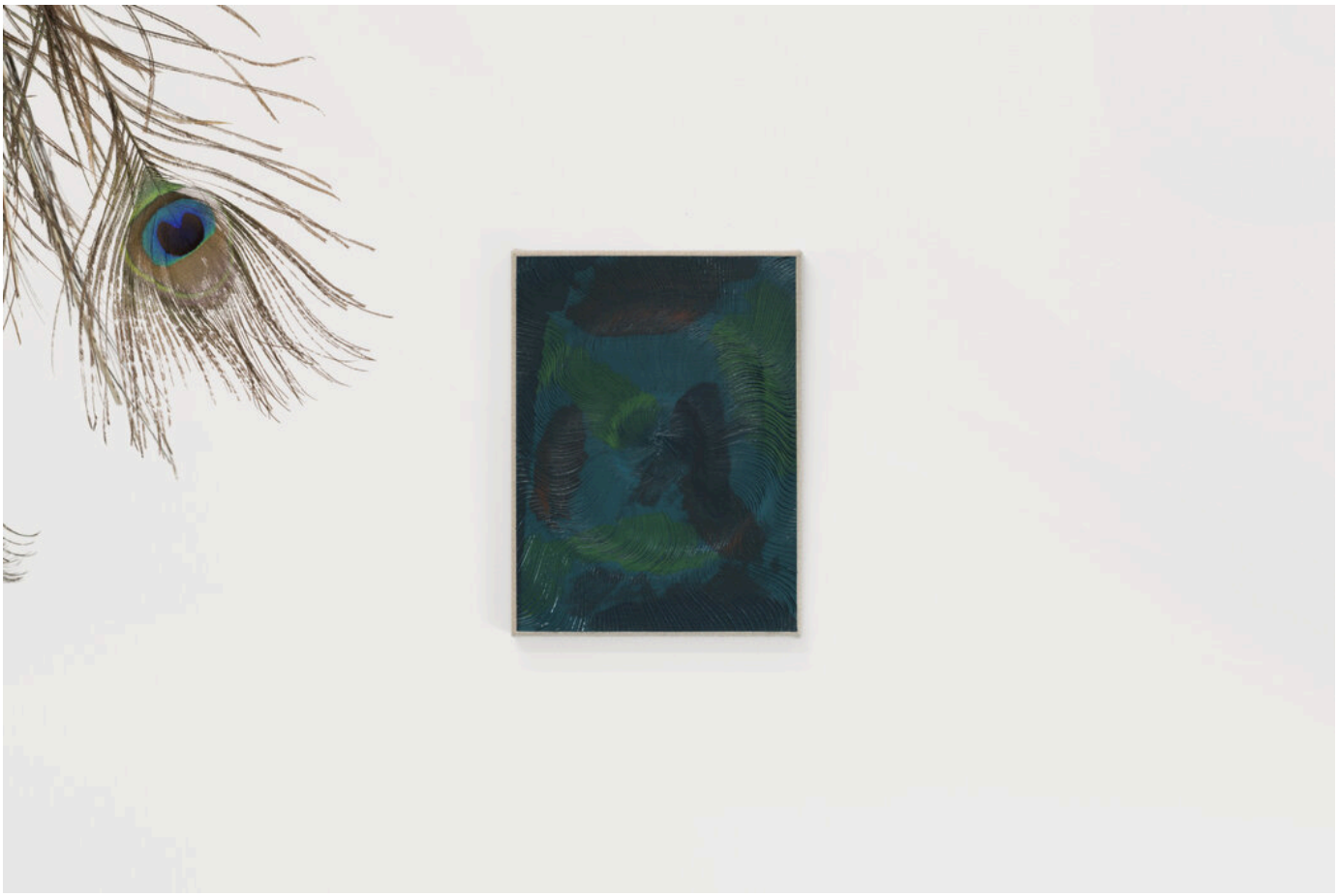

Bernhard Knaus Fine Art

Niddastrasse 84
60329 Frankfurt am Main
Fon +49 (0)69 244 507 68
knaus@bernhardknaus.de
bernhardknaus.com

© Bernhard Knaus 2021