BERNHARD KNAUS | FINE ART

Giacomo Santiago Rogado

Chameleon, Basel, 2020
Installationen

20. August – 19. November 2020
Helvetia Art Foyer, Basel

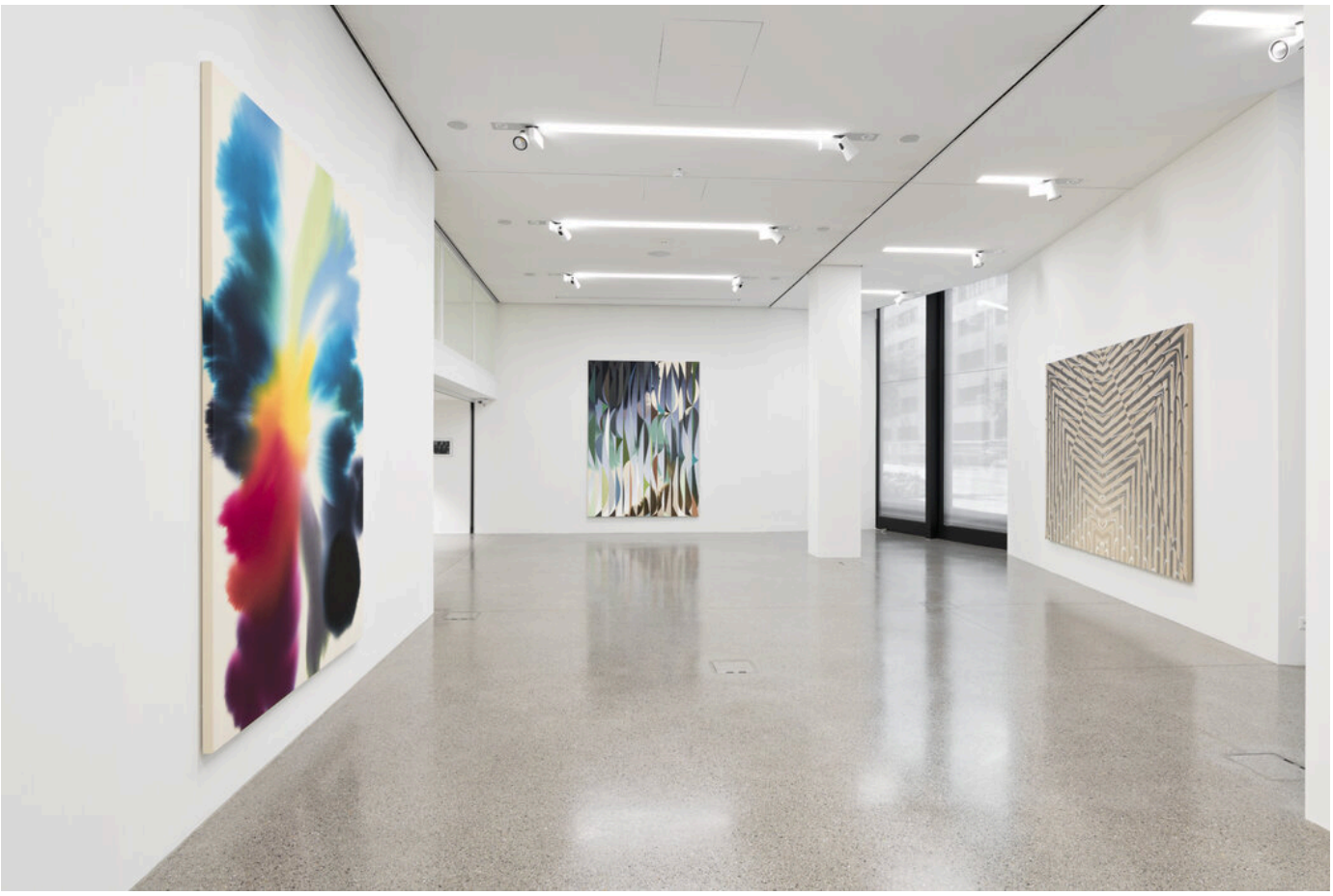

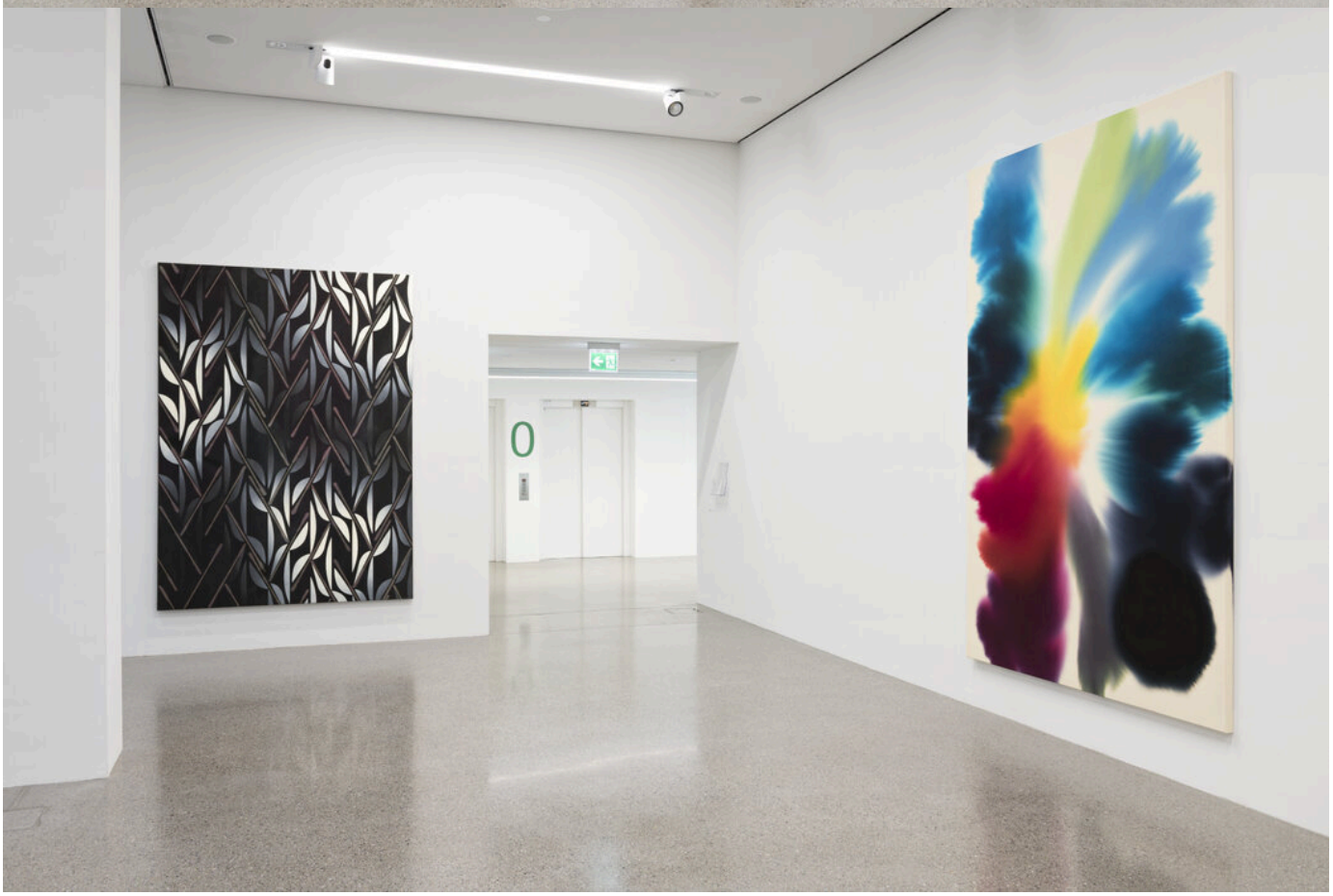
0

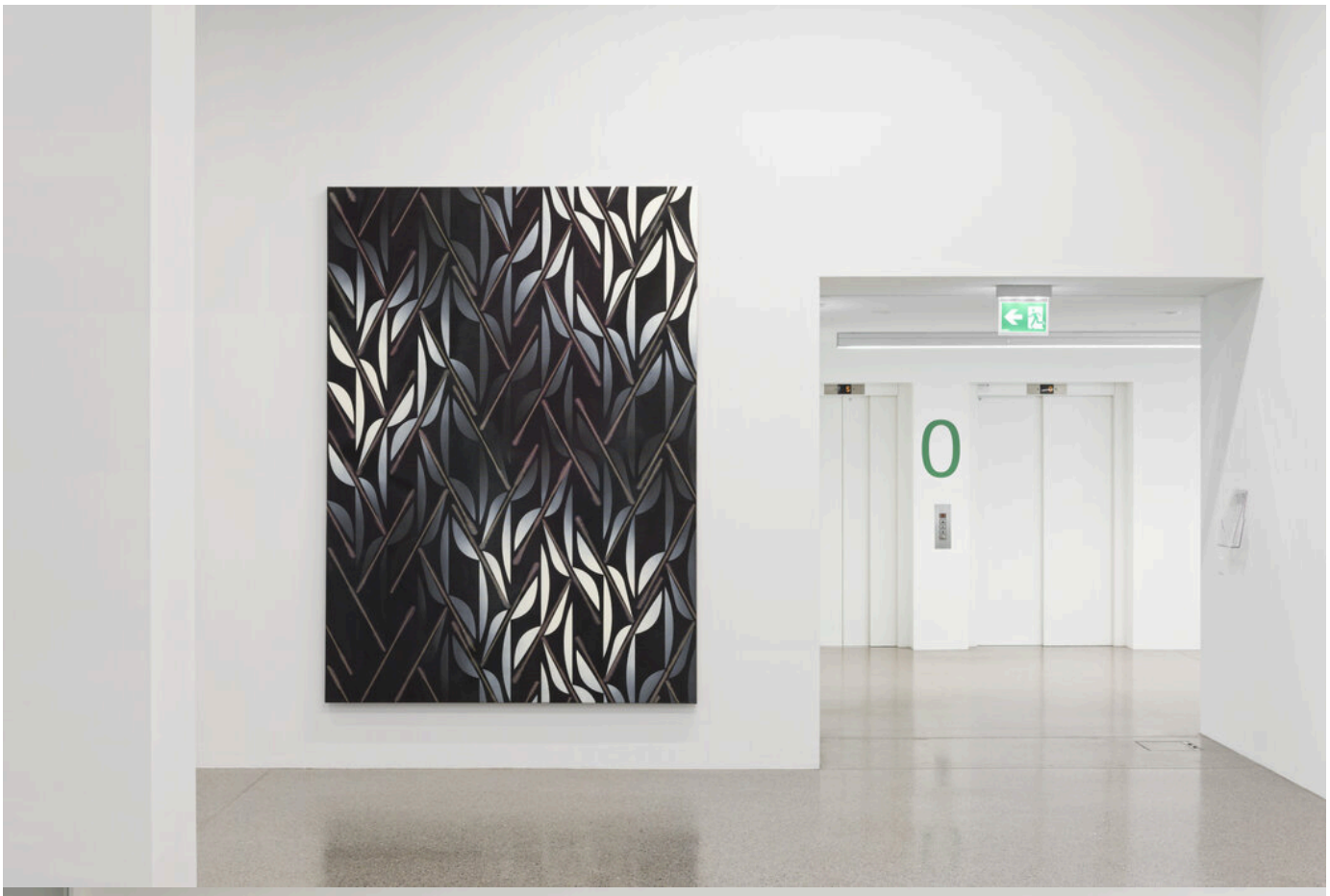
0

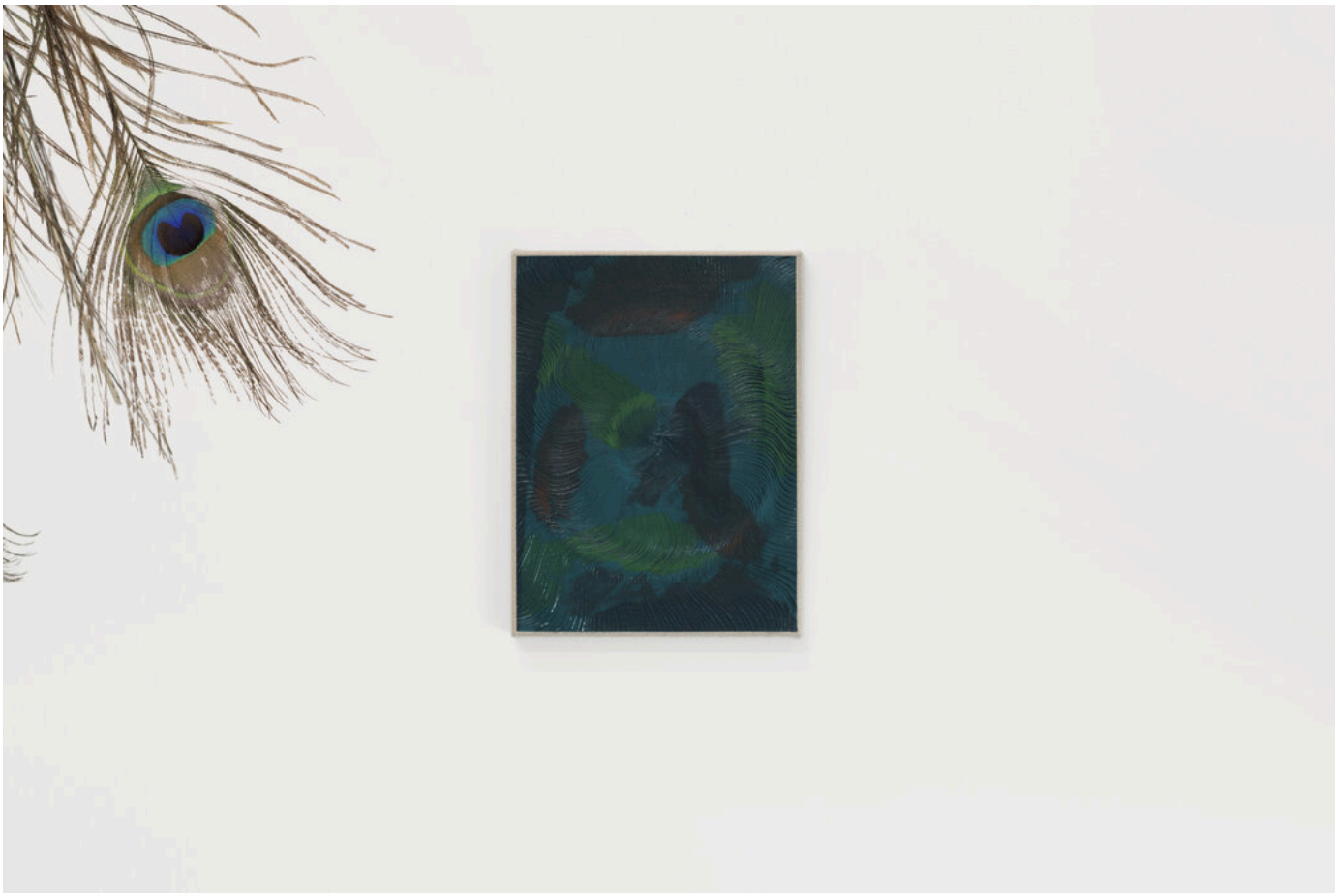

Bernhard Knaus Fine Art

Niddastrasse 84
60329 Frankfurt am Main
Fon +49 (0) 69 244 507 68
knaus@bernhardknaus.de
bernhardknaus.com

© Bernhard Knaus 2021